General Machinery Co.

Meeting your Mechanical needs since 1908.

1-800-821-5937 www.generalmachinery.com

Pumps

PACER
Division of ASM Industries, Inc.

MP PUMPS
by Gardner Denver

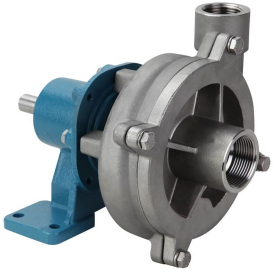

GRACO

NAGLE PUMPS
SPECIALIZING IN ABUSIVE APPLICATIONS

OBERDORFER
by Gardner Denver

ALLPRIME

Crisafulli Dredges

General Machinery Co.

Meeting your Mechanical needs since 1908.

1-800-821-5937 www.generalmachinery.com

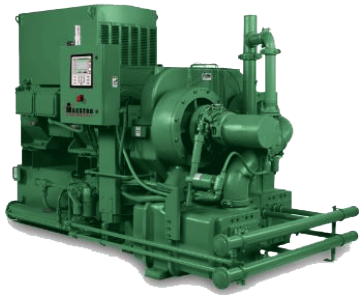

With over 154 years of combined experience in service, the General Machinery service team stands by, ready to service everything we sell (using OEM parts), as well as servicing other manufacturer's products using OEM products when available. All of our service and shop technicians are factory trained in compressor, blower, and pump repair.

We have a full-service, in-house shop, along with service trucks for on-site repair. We offer economical service agreements so that you don't have to worry about the maintenance of your equipment.

And, we ALWAYS have a service team member on call, 24 hours a day, 7 days a week. Between our main office in Birmingham, and our branch in Mobile, we have the entire state of Alabama, portions of Mississippi, and the panhandle of Florida covered.